Etyd nr 58

Franz Wohlfahrt, op. 45

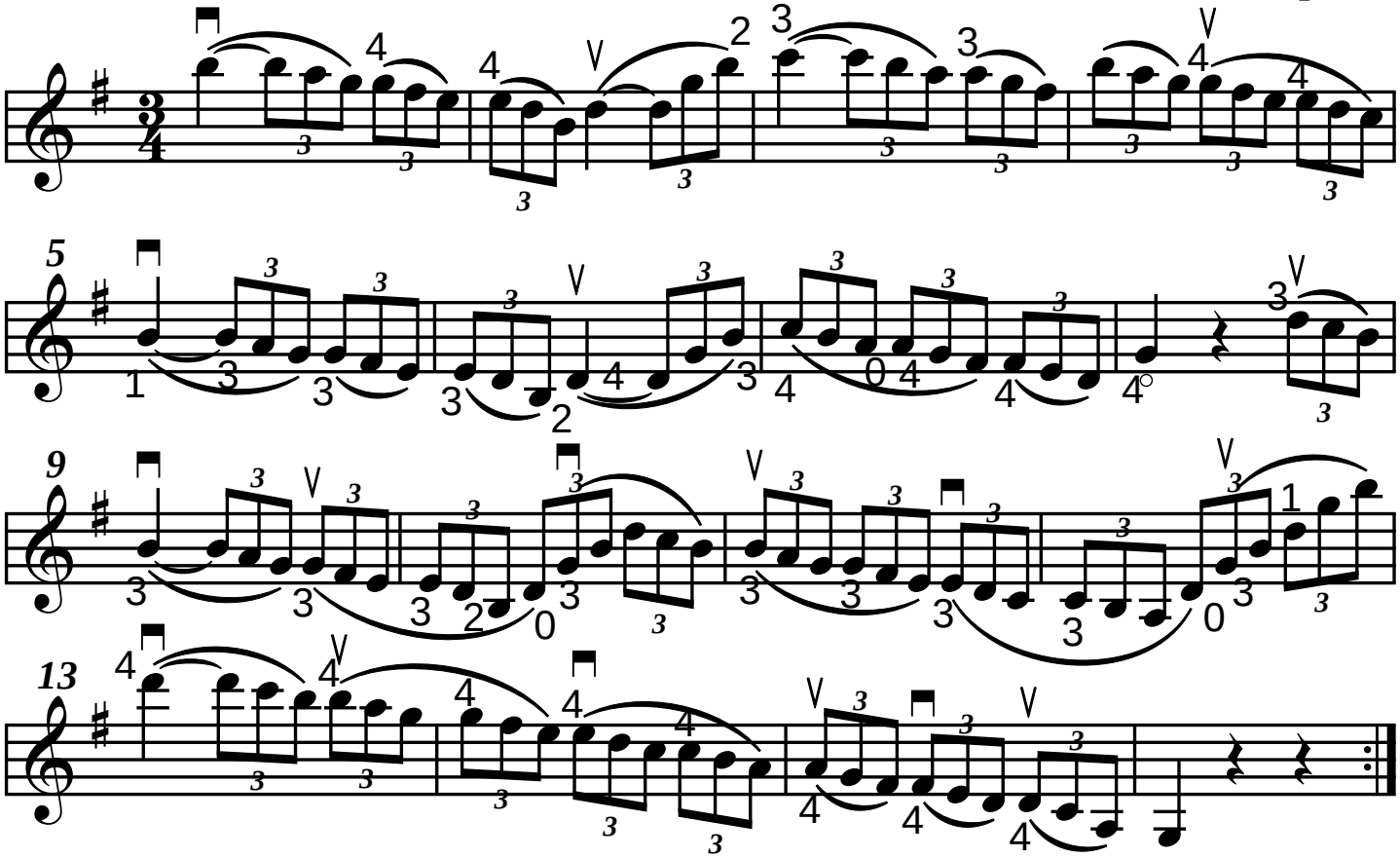

Utskrivet av Stefan Lindén, senaste ändring 130322